

DUNHAM SURVEYING, S.C.
SURVEYING & SUBDIVIDING
DELAVER, WISCONSIN 53115

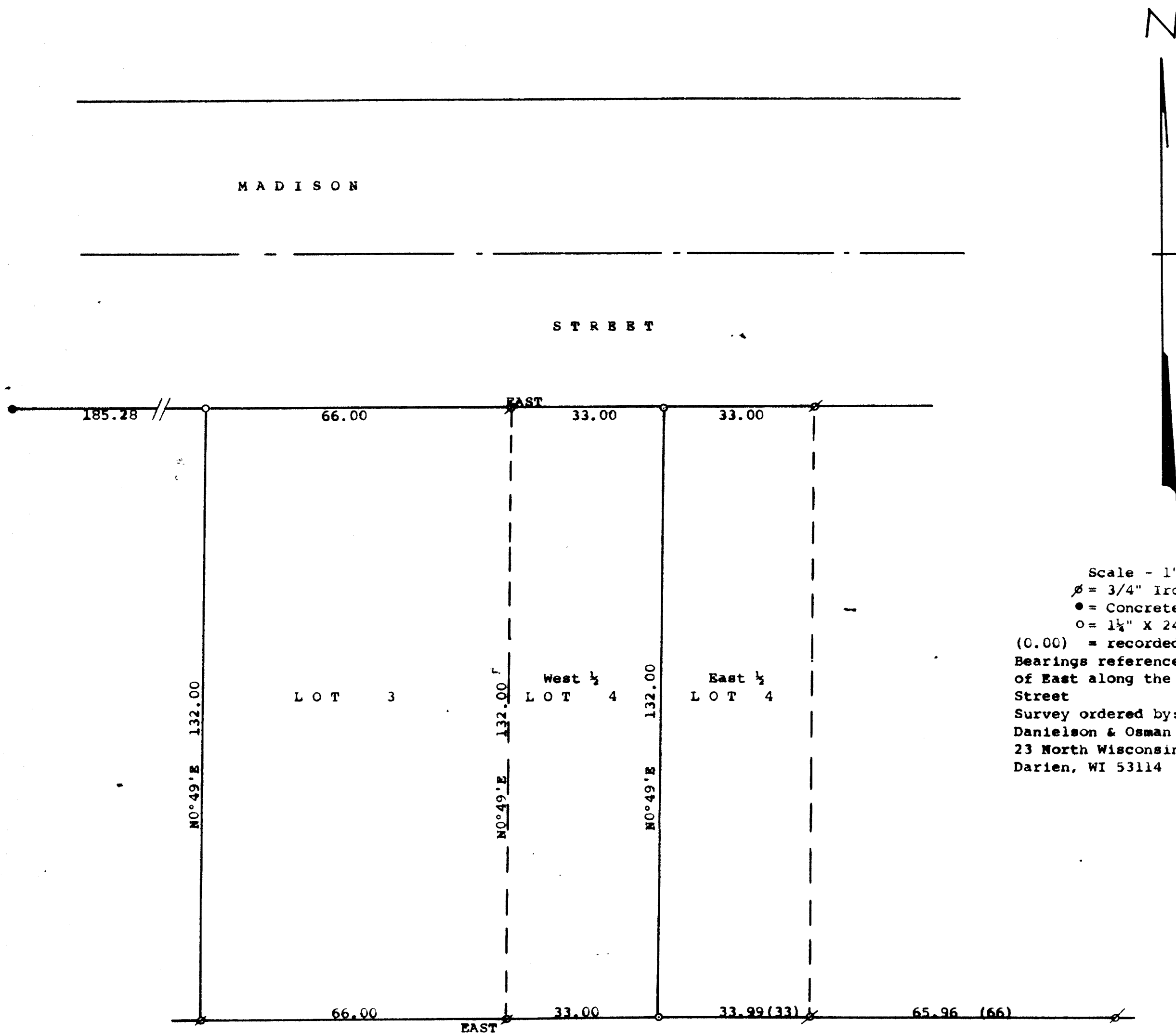

Scale - 1" = 20'
 Ø = 3/4" Iron Pipe Found
 ● = Concrete Monument Found
 ○ = 1 1/2" X 24" Iron Pipe Set
 (0.00) = recorded distance
 Bearings referenced to the recorded bearing
 of East along the south line of Madison
 Street
 Survey ordered by:
 Danielson & Osman Realty
 23 North Wisconsin Street
 Darien, WI 53114

STATE OF WISCONSIN) SS
 COUNTY OF WALWORTH)
 I, George T. Dunham, Surveyor, certify that I have surveyed the property
 described as follows:
 Lot 3 in Block 1, Finister's Addition to the Village of Darien, Walworth
 County, Wisconsin
 ALSO the West 1/2 of Lot 4 in Block 1, Finister's Addition to the Village
 of Darien, Walworth County, Wisconsin
 and that the plat shown hereon is a correct representation thereof and shows
 the size and location of the property, its exterior boundaries, the location
 of all visible structures and dimensions of all principal buildings thereon,
 boundary fences, apparent easements, roadways and visible encroachments, if
 any, and that I have surveyed the property hereon described, according to the
 official records, to the best of my knowledge and belief.
 May 20, 1991

George T. Dunham
 George T. Dunham, Surveyor

